

Centerline Profile of Terrace View Lane (two-way entry section)  
Scale: Horz: 1"=50'  
Vert: 1"=5'

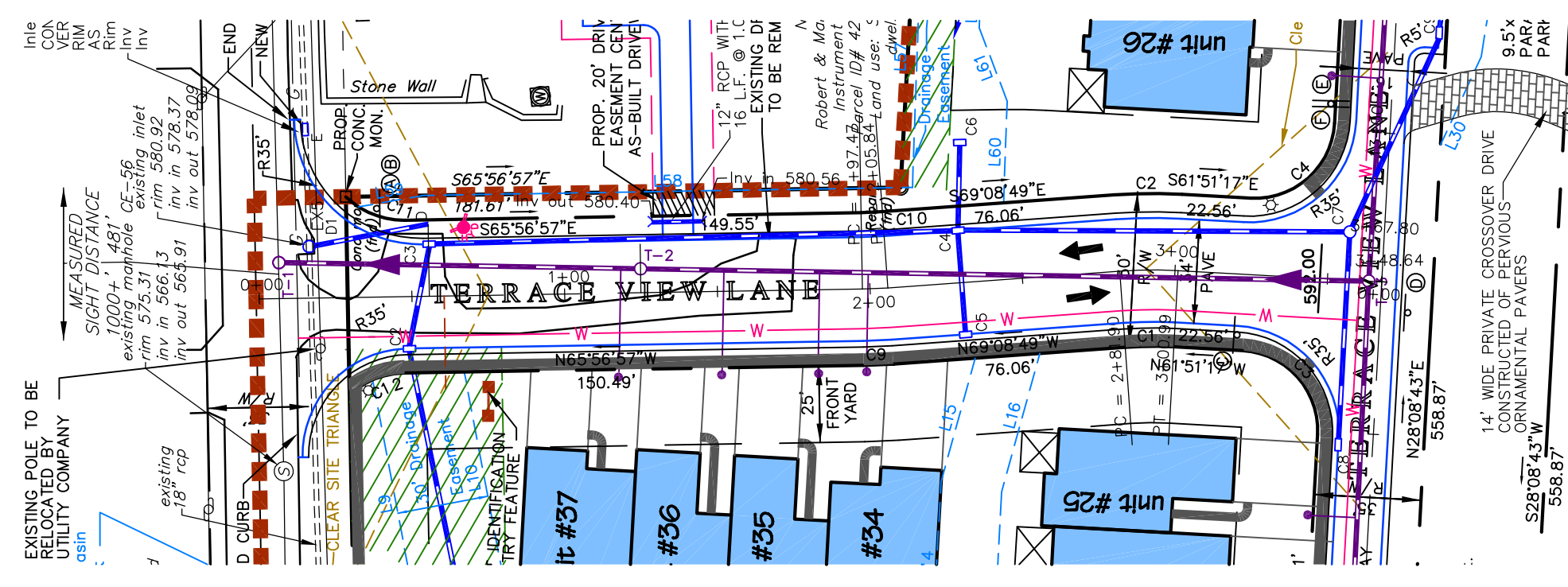

Plan View of Terrace View Lane (two-way entry section)  
Scale: 1"=50'

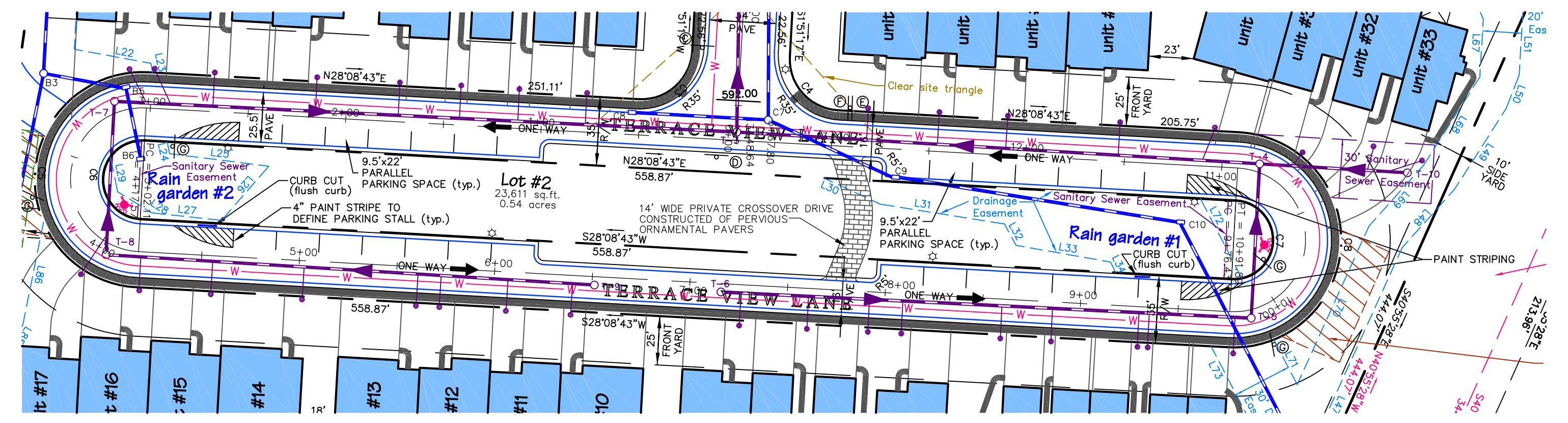

Plan View of Terrace View Lane (loop section: one-way traffic)  
Scale: 1"=50'

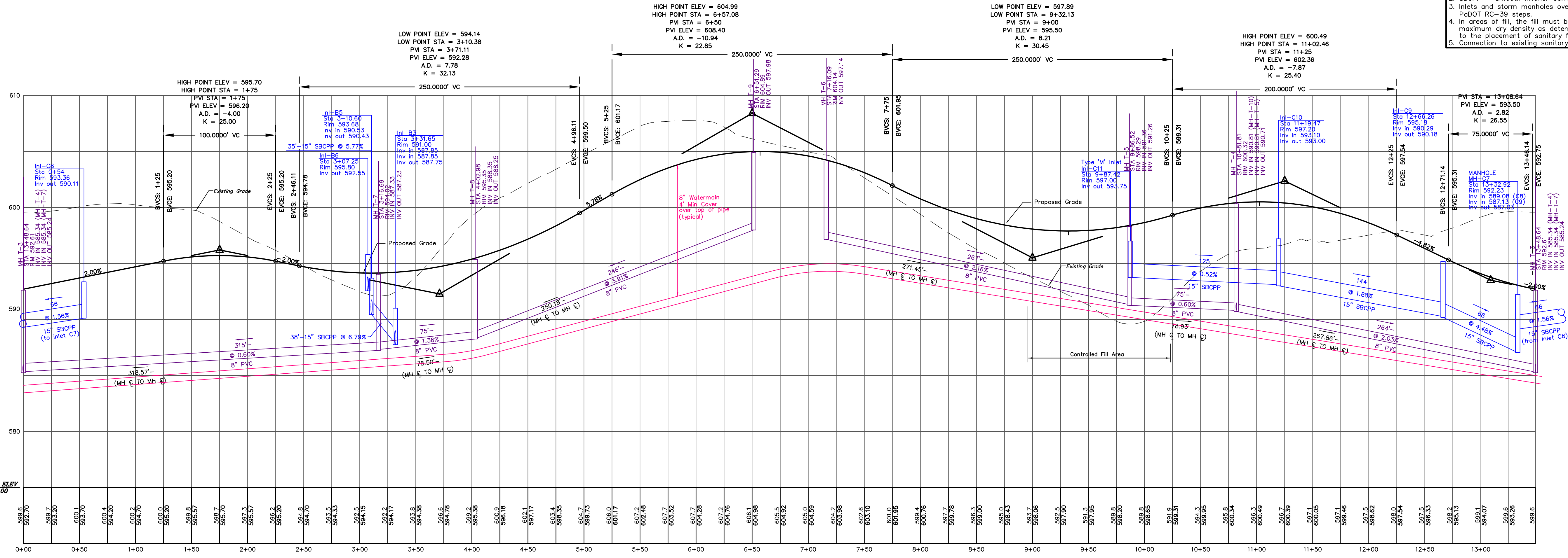

Centerline Profile of Terrace View Lane (loop section: one-way traffic)  
Scale: Horz: 1"=50'  
Vert: 1"=5'

- NOTES:
- All inlets are PaDOT RC-34 with Rolled curb inlet top, unless otherwise noted.
  - SBCPP = Smooth Interior Corrugated Plastic Pipe
  - Inlets and storm manholes over 5 feet in depth shall have PaDOT RC-39 steps
  - In areas of fill, the fill must be compacted to 95% or greater of the maximum dry density as determined by ASTM 698 standard proctor prior to the placement of sanitary facilities.
  - Connection to existing sanitary sewer main to be coordinated with township

No.	REVISION	DATE
1	REVIEW COMMENTS	05/19/11
2		
3		
4		
5		

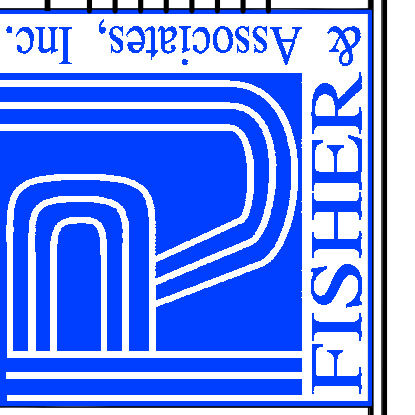

**R. J. FISHER & ASSOCIATES, INC.**  
 LAND PLANNING & DEVELOPMENT DESIGN # PROPERTY & TOPO. SURVEYS  
 LANDSCAPE ARCHITECTURE # WETLANDS IDENTIFICATION & DELINEATION  
 1546 BRIDGE STREET, NEW CUMBERLAND, PA. 17070  
 (717) 774-7654 FAX (717) 774-7190

PLAN AND PROFILE OF  
 TERRACE VIEW LANE  
 FOR  
**THE TERRACES**  
 AT SHEPHERDSTOWN  
 LOCATED IN  
 UPPER ALLEN TOWNSHIP, CUMBERLAND COUNTY, PA.