

NOTE TO HOME PURCHASERS:

This drawing is not a part of the Agreement of Sale, but rather an instrument of service produced by the Builder for its internal purposes. Any items shown here that are not called for by the Purchase Agreement, its addenda, or the governing codes, will be corrected during construction without notice to Purchaser.

SUMMERFIELD - COLOR SCHEME C (VILLAS ONLY):

Siding: Wolverine, American Legend, Dbl 4, Clapboard, Color: Savannah Wicker
 Shutters: Mid America, Color: #28 Forest Green, raised panel
 Accent siding/garage gables:

Hearthstone, New Dbl 7", straight edge perfection shingle
 Lineals: white

Drip edge/fascia: white

Windows/louvers/window & door heads: white

Garage doors: Amarr 1000 Uninsulated (Oak Summit series) in Wicker Tan,
 4 1/8" ranch panel lites with Thames Décor. Trim in Top Section.

Color: Wicker Tan

All J-channels and corners: white

Door color: ICI Tavern Green #50GG 05/063

Stone, where applicable:

Bello Stone Company: Halifax Ledgestone

Brick for rear patios: Hanover Prest Brick, Traditional, Chocolate Tan Blend, natural finish

All SF roofing: IKO, dimensional, Cambridge, color: Driftwood

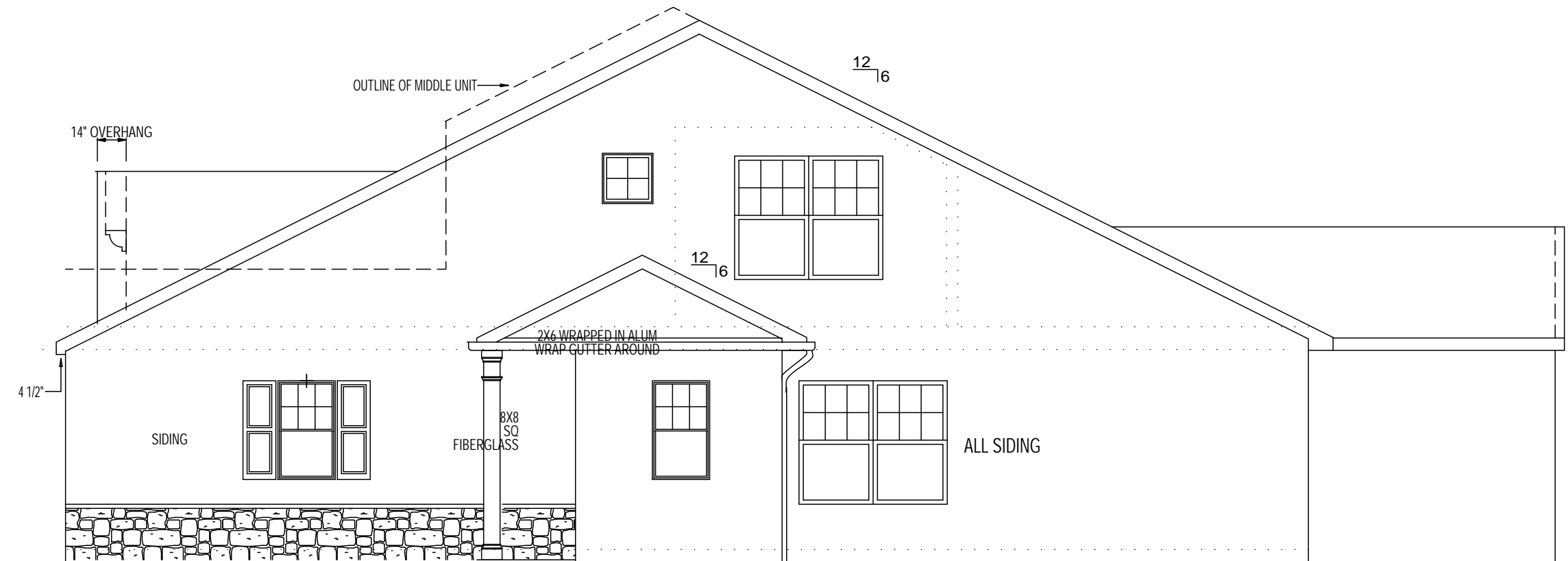

Side

REVISIONS

4/28/2017

Milfield
 CONSTRUCTION
 COMPANY



2130 MARIETTA AVE LANCASTER PA 17603
 (717) 293-0293 WWW.MILFIELD.COM

PROJECT
Summerfield
Pocono Township

UNIT 69
 CARDINAL
 313 CABOT CIRCLE

DATE: 3/27/2017

SCALE: 3/16" = 1'0"

JOB NUMBER:

2006 INTERNATIONAL RESIDENTIAL CODE

This drawing is the property and copyright of Milfield Construction Company and may not be used or copied without the express written permission of Milfield Construction Company

SHEET

13